

2021 AWARDS

TOP & PREFERRED PRODUCT AWARDS



NSK Micromotor NLZ
NSK America



**Composi-Tight® 3D Fusion
Sectional Matrix System**
Garrison Dental Solutions



**Ultralight Loupe
Face Shield**
Ultralight Optics, Inc.



**StellaLife® VEGA®
Oral Care Recovery Kit**
StellaLife



GC FujiCEM® Evolve
GC America Inc.



GOCLES
Pierell Pharma



MI Paste Plus
GC America Inc.



**Featherlight™ LED
Headlight System**
Ultralight Optics, Inc.



Sinsational Smile
Sinsational Smile, Inc.



**PANAVIA™ SA
Cement Universal**
Kuraray America, Inc.



TOP & PREFERRED PRODUCT AWARDS



Dr. Sabiha S. Bunek
CEO & Editor-in-Chief

Happy New Year! This past year was a landmark for us as we celebrated 37 years of contributing to the dental industry. Looking back on all of the wonderful products we have had the privilege to evaluate over the years, it's been an exciting journey to watch companies and products stand the test of time in both the laboratory and in clinical practice. Equally exciting are the number of new and innovative companies that are entering the landscape of dentistry.

Our Top Awards and Preferred Products are some of the most sought after in the industry, due to our clinical evaluation combined with lab testing. Throughout the year our evaluators provide us with valuable feedback from the field. When combined with the feedback from dental assistants, hygienists, laboratory technicians, and our awesome team at the DENTAL ADVISOR, I am confident and excited to share our results.

Many people ask if our awards are purchased or sponsored, and whether people buy their way in to make the list. The answer is no. Our awards are provided to companies that have their products evaluated by our group of evaluators (also unpaid), in our laboratories, and follow them over the long term. As we enter our 38th year, we offer endless thanks to our team and industry leaders for continuing to support our research and publication. As always, your comments and suggestions are welcome; you can reach me at drbunek@dentaladvisor.com.

THANK YOU DENTAL ADVISOR CONSULTANTS!

DENTAL ADVISOR would like to thank our network of dental consultants that has now grown to over 350 during the last 37 years.

Pictured at right are some of our consultants who we caught up with at the Chicago Midwinter Meeting and thank you for all you do.

We are looking forward to seeing everyone in person again in the near future.

If you liked to be featured in a future issue of DENTAL ADVISOR, please contact Creative Director, Jim Dombrowski at jim@dentaladvisor.com



Dr. Paul Chaiken



Dr. Mollie K. Rojas



Dr. Adam Hodges



Dr. Franco Facchini



Dr. Chris Manduzzi



Dr. Tim Bizga



Dr. Lori Trost



Dr. Sam Simos



Dr. Joy Poskozim

JAN/FEB 2021
VOL. 38, NO. 1



FOLLOW US ON SOCIAL MEDIA



PUBLISHER: DENTAL CONSULTANTS, INC.
John M. Powers, Ph.D.
Sabiha S. Bunek, D.D.S.

EDITOR-IN-CHIEF
Sabiha S. Bunek, D.D.S.

EDITORIAL BOARD
Gary Bloomfield, D.D.S.
Julius Bunek, D.D.S., M.S.
Eric Brust, D.D.S., M.S.
Michelle Elford, D.D.S.
Robert Green, D.D.S.
Nizar Mansour, D.D.S., M.S.
Marcy Murrell, D.D.S.
James Olsen, D.D.S.
Kathy O'Keefe, D.D.S., M.S.
L.W. Seluk, D.D.S., M.S., M.S.
Brad Stieper, D.D.S., M.S.
Anthony Valentine, D.D.S.
Peter Yaman, D.D.S., M.S.

EXECUTIVE DIRECTOR
Mary E. Yakas, B.A., C.M.C.

CLINICAL EDITOR
Ona Erdt, D.M.D., C.D.A., M.S.H.S.

RESEARCH
John A. Molinari, Ph.D.
Matt G. Cowen, B.S.
Delaney Graham, B.A.
Molly McKenzie, B.S.

DESIGN
Jim Dombrowski

CIRCULATION
Heidi L. Graber

SALES
Christopher Voigtman

Please send inquiries and address changes to:

DENTAL ADVISOR
3110 West Liberty, Ann Arbor, MI 48103
Call: 800.347.1330 - 734.665.2020
Fax: 734.665.1648
Email: connect@dentaladvisor.com
Website: dentaladvisor.com

No unauthorized duplication or reprints may be made. Inquiries concerning duplication may be directed to the publisher. Copyright ©2021, Dental Consultants, Inc. All rights reserved. Printed in the U.S.A. (ISSN 0748-4666) by Print-Tech, Inc.

This publication is printed on paper that is 50% recycled and has 25% post-consumer content.



CATEGORY: PREPARATION

HANDPIECE: ELECTRIC

NLZ Electric Micromotor System (NSK America)

Award-Winning Features:

Well-balanced and Powerful:

Evaluators reported that NLZ balanced well in their hand, and had excellent cutting power.

Lightweight: The weight of the motor and attachments is much lighter than competitor handpieces, easing hand strain.

Evaluator Comments:

- "Since I've had this in my office, I no longer want to use my air driven handpiece. It cuts smoother, is lightweight and overall it's a fantastic handpiece!"
- "This system cuts through anything with ease, has a simple interface and is so dependable. I absolutely love it!"



CATEGORY: PREPARATION

CARBIDE BURS: SINGLE-USE

SINGLES (Meisinger USA)

Award-Winning Features:

Durability: Even though these burs are single use they are very strong and sharp. They stay sharp for the duration of the procedure and you do not see head separation during tough procedures.

Consistency: Everything about these burs makes the procedure easier and faster every time, from the smooth cut without chattering to the pop-up, pre-sterilized dispensing.

Evaluator Comments:

- "I never had my **SINGLES 557** break like I did with my previous burs."
- "Since these are only used on a single patient, it increases the safety and reliability of each bur."



CATEGORY: DIRECT RESTORATIVES

SECTIONAL MATRIX

Composi-Tight® 3D Fusion™
Sectional Matrix System
(Garrison Dental Solutions)

Award-Winning Features:

Outstanding Interproximal Contacts: The system provides retentive rings with silicone tips, coated matrix bands, and silicone wedges which ensure a tight contact without flash.

Versatility: Several sizes are available, including a wide ring and a subgingival extension for use in most every clinical situation.

Evaluator Comments:

- "Great interproximal contacts and contours. I would use this system over anything else where a sectional matrix is indicated."
- "The sturdy rings, silicone tips, coating on the bands and tabs, and the adaptable 3D wedges make this system better than anything else on the market."



Clinician:
Dr. Sabiha S. Bunek



CATEGORY: PREPARATION

NEEDLE

Septoject® Evolution (Septodont)

Award-Winning Features:

Flawless Insertion:

A scalpel-like bevel minimizes tissue displacement, providing a precise injection. Needles have both a bevel mark to indicate bevel location and an orientation mark on the opposite side for a reference point during insertion.

Excellent Quality: Made of a high grade surgical stainless steel, **Septoject Evolution** provides a smooth injection without bending, resulting in a more comfortable injection for the patient.

Evaluator Comments:

- "Less tissue deflection and tearing than with other needles I have used. A high quality product!"
- "These needles are very sharp, making injection flawless."



Clinician:
Dr. Ona Erdt



CATEGORY: DIRECT RESTORATIVES

DISPOSABLE MATRIX

Pro-Matrix® and Pro-Matrix® Curve (AMD Medicom, Inc.)

Award-Winning Features:

Pre-Assembled, Single-Use:

Pro-Matrix is ready to use out of the bag. No need to fumble with toffemire threading.

Versatile: Offered in 2 sizes and pre-formed, **Pro-Matrix** creates an excellent seal, especially for cases with minimal support.

Evaluator Comments:

- "We keep these on hand for many clinical challenges. We find them very easy to adjust with the slide tab and they offer a great solution."
- "My assistant loves these! They are always ready when we need them."



CATEGORY: DIRECT RESTORATIVES

BONDING AGENT: SELF-ETCH

CLEARFIL™ SE Protect (Kuraray America, Inc.)

Award-Winning Features:

Unique Monomer: A combination of long-term fluoride release and anti-bacterial cavity cleansers assist in successfully reducing sensitivity.

Convenient Storage and Dispensing:

Easy to apply and control due to the unique dispensing system.

Evaluator Comments:

- "A classic self-etch product that offers excellent bond and reliable results."
- "Very resistant to microleakage; this bonding agent has stood the test of time clinically and in our laboratories."





CATEGORY: DIRECT RESTORATIVES

BONDING AGENT: UNIVERSAL

3M™ Scotchbond™ Universal Adhesive Plus (3M Oral Care)

Award-Winning Features:**Radiopaque:** First radiopaque universal adhesive**Excellent Bond to Ceramics:**As measured in DENTAL ADVISOR Laboratories, **Scotchbond Universal Plus Adhesive** provides consistently high bond strength to both glass ceramics and zirconia.**Evaluator Comments:**

- "I've had zero issues with de-bonds or sensitivity with this adhesive — it's the best!"
- "The viscosity of this adhesive makes me confident that I'm properly coating the cavity preparation."



CATEGORY: DIRECT RESTORATIVES

COMPOSITE: HIGHLY-FILLED FLOWABLE

CLEARFIL MAJESTY™ ES Flow (Kuraray America, Inc.)

Award-Winning Features:**Superior Viscosity:** Stacks well without running or slumping.**Esthetic and Highly Polishable:**

Very blendable with excellent opacity; polishes to a natural luster.

Evaluator Comments:

- "The material blended so well with the tooth structure that you had to look hard to find the interface."
- "Great syringe design! Although flowable, it does not ooze from the tip."



CATEGORY: DIRECT RESTORATIVES

COMPOSITE: LOW-FILLED FLOWABLE

NovaPro™ Flow (Nanovita Biomaterials, Inc.)

Award-Winning Features:**Resin Reinforced Matrix:** **NovaPro Flow** contains a unique matrix which incorporates patented nanofiber technology in conjunction with nanoparticles for increased strength.**Highly Polishable:** Evaluators reported a gloss-like shine and natural appearance.**Evaluator Comments:**

- "Flows really well and adapts without being runny. It polished up beautifully."
- "Dispenses smooth without bubbles, and looks great once cured!"



CATEGORY: DIRECT RESTORATIVES

COMPOSITE: BULK FILL RESTORATIVE

Admira Fusion x-tra (VOCO)

Award-Winning Features:**Unique Chemistry:****Admira Fusion x-tra** is ceramic based and contains no traditional monomers.**Excellent Handling:** Evaluators

noted the material was not sticky, sculpted well and finished beautifully.

Evaluator Comments:

- "Outstanding polishability! My assistant noticed that I didn't have to spend as much time polishing compared to other composites."
- "The cavosurface junction is SEAMLESS! It blends in extremely well with all tooth shades."



CATEGORY: DIRECT RESTORATIVES

COMPOSITE: UNIVERSAL

Estelite® Sigma Quick (Tokuyama Dental America, Inc.)

Award-Winning Features:**Superior Blending:****Estelite Sigma Quick** is a favorite of evaluators due to its chameleon effect and RAP (Radical Amplified Photopolymerization Technology), which offers reduced curing time.**Excellent Handling:** Evaluators found the material to have ideal handling without stickiness or drag.**Evaluator Comments:**

- "Shade blending and adaptation is outstanding."
- "Best handling of any composite I've ever used."



#9, Clinician: Dr. Sabiha S. Bunek



CATEGORY: DIRECT RESTORATIVES

RMGI RESTORATIVE

Ionolux (VOCO)

Award-Winning Features:**Direct Placement:** Evaluators commented on the delivery gun and capsule providing an easy application every time.**Excellent Handling:** **Ionolux** is not sticky, flows well and has good sculptability.**Evaluator Comments:**

- "I love that this product is one step and does not require a conditioner or sealer."
- "Esthetics are great and the strength of this material is close to that of a composite with the extra benefit of fluoride release."

Clinician:
Dr. Sabiha S. Bunek



CATEGORY: DIRECT RESTORATIVES

GI RESTORATIVE

GC Fuji IX GP® EXTRA (GC America, Inc.)

Award-Winning Features:

Smooth Finishing and Excellent Esthetics: Evaluators reported that **Fuji IX GP EXTRA** polished well and provided good esthetics; having multiple shades to choose from was a highly rated feature.

Consistency of Mix: Capsule activation and mixing achieved a consistently uniform mix.

Evaluator Comments:

- "My patients have no post-op sensitivity! I love how easy it is to use along with the fast set time!"
- "GC has set the standard in glass ionomers and this is another addition to a line of outstanding products."



CATEGORY: DIRECT RESTORATIVES

PULPAL PROTECTANT

TheraCal LC® (BISCO)

Award-Winning Features:

Direct Placement: **TheraCal LC's** syringe allows clinicians to directly place the material into the cavity preparation, with no mixing required.

Protective: Stimulates hydroxyapatite and secondary dentin formation, releases calcium and is resin based, allowing it to flow exactly where needed.

Evaluator Comments:

- "No manipulation needed at all, unlike older products. It is directly injected into your preparation."
- "Adhesive and composite can be placed immediately after placement, without disturbing the liner."



#14 Occlusal

Clinician:
Dr. Edward Lowe



CATEGORY: DIRECT RESTORATIVES

TEMPORARY FILLING MATERIAL

Temp-it & Temp-it Flow (Spident)

Award-Winning Features:

Versatile: Both viscosities offer easy placement and removal in one piece

Easy to Use: handling is excellent and the material sets firm after a quick light cure.

Evaluator Comments:

- "I love this product to seal implant screws."
- "The product is easy to manipulate and sets firm."



CATEGORY: INDIRECT RESTORATIVES

ALGINATE

Cavex Cream Alginate
(Cavex Holland BV)

Award-Winning Features:

Precise Detail: Every impression provides outstanding detail, eliminating the need for time consuming retakes.

Homogeneous Mix: Consistently smooth mix makes this product stand out from competition. Assistants and doctors reported a high level of satisfaction with the creamy consistency.

Evaluator Comments:

- "There is no other alginate my assistant will use since we tried **Cavex Cream Alginate**."
- "The crisp detail provided with **Cavex Cream Alginate** allows us to save time on retakes. We always get an outstanding result."



CATEGORY: INDIRECT RESTORATIVES

BITE REGISTRATION

Futar® Fast
(Kettenbach)

Award-Winning Features:

Quick Set: **Futar Fast** was a favorite of evaluators due to its desirable working time and quick set.

Ideal Viscosity: Available in several viscosities for every clinical need — stacks well without running.

Evaluator Comments:

- "Adapts perfectly on teeth and provides excellent detail."
- "My lab loves this product for the accuracy it provides and the ease of trimming."



CATEGORY: INDIRECT RESTORATIVES

VPS IMPRESSION MATERIAL

3M™ Imprint™ 4 VPS Impression Material
(3M Oral Care)

Award-Winning Features:

Consistent, Reliable Results: Evaluators trust **Imprint 4** to consistently provides excellent impressions; margins are crisp, color contrast is excellent. The product rated highly with laboratories as well.

Unique Self-Warming Feature: Setting begins as soon as the material is placed, and evaluators reported high patient satisfaction with the speed of the impression.

Evaluator Comments:

- "I never had a retake with this material in spite of some difficult subgingival preparations."
- "Perfect impressions; no delamination of materials, clear margins and **Imprint 4** is hydrophilic so I can use it anytime, regardless of the complexity of the case."





CATEGORY: INDIRECT RESTORATIVES

PROVISIONAL: UNIVERSAL

Visalys® Temp (Kettenbach)

Award-Winning Features:**Outstanding Physical Properties:**

Evaluators noted that **Visalys Temp** did not stick to adjacent teeth, nor did it lock into undercuts. It provided a quality provisional restoration.

Smooth Trim and Polish: **Visalys Temp** trims easily and polishes to a beautiful luster.

Evaluator Comments:

- "Minimal air-inhibited layer! The best temporary material I have tried."
- "Very esthetic, accurate, and fast setting. It is strong without being brittle."



CATEGORY: INDIRECT RESTORATIVES

CEMENT: TEMPORARY NON-EUGENOL

Provicol QM Plus (VOCO)

Award-Winning Features:**Minimal Clean Up:**

Evaluators reported very easy cleanup of excess material due to the initial gel set, and removal of any excess was quickly achieved.

Excellent Retention and Reduced Sensitivity: No debonds were reported and patients did not experience sensitivity during the temporization process.

Evaluator Comments:

- "Cement remained inside the temporary after removal; this shortened clean-up time at the final crown insertion."
- "Great consistency. Flows well and stays where placed. Temporaries stayed in place."



CATEGORY: INDIRECT RESTORATIVES

CEMENT: RMGI

GC FujiCEM® Evolve (GC America, Inc.)

Award-Winning Features:**Consistent Mix and Smooth Viscosity:**

Evaluators reported that **GC FujiCEM Evolve** provided a homogenous mix every time.

Outstanding Bond Strength:

As independently tested in DENTAL ADVISOR laboratories, bond strength to zirconia was the highest tested of any RMGI Cement.

Evaluator Comments:

- "Flowed directly into the restoration, cleanup of excess cement is seamless."
- "My assistants loved this product; no need for trituration and clean up is easy."



CATEGORY: INDIRECT RESTORATIVES

COMPOSITE CORE MATERIAL

Visalys® Core (Kettenbach)

Award-Winning Features:**Ideal Viscosity:**

Stacks well without running and easy to place without being runny.

Trims Well: Evaluators reported the material cut very similarly to dentin and provided a strong core build-up.

Evaluator Comments:

- "Great handling; consistent mix and cure. The end result was fantastic."
- "So easy to prep; feels like dentin and finishes beautifully."



CATEGORY: INDIRECT RESTORATIVES

CEMENT: ADHESIVE

G-CEM LinkForce® (GC America, Inc.)

Award Winning Features:**All-inclusive and Versatile:**

Evaluators noted that every component needed to cement and bond to different substrates was available in the comprehensive kit.

Excellent Bond: Can be used on multiple substrates providing an excellent bond in each situation.

Evaluator Comments:

- "The long working time and ease of clean-up make this cement perfect for seating multiple restorations."
- "I like the dual-cured option, and that **G-Premio Bond** can bond to any material in any mode."



CATEGORY: INDIRECT RESTORATIVES

CEMENT: UNIVERSAL RESIN CEMENT

3M™ RelyX™ Universal Resin Cement (3M Oral Care)

Award-Winning Features:**Outstanding Physical Properties:**

As tested in DENTAL ADVISOR laboratories, **3M RelyX Universal Resin Cement** outperformed competitors in both self-adhesive and adhesive modes. Bond strength to dentin and zirconia was the highest of any cement ever tested by DENTAL ADVISOR.

Innovative Syringe: Tip design significantly reduces waste; syringe is small and comfortable in hand, and a window shows amount of material left in syringe.

Evaluator Comments:

- "It's genius to combine two of my favorite cements, **RelyX Unicem** and **RelyX Ultimate**. Now I have one kit that does everything!"
- "The new syringe and tip are a wonderful combination! Excellent engineering."





CATEGORY: INDIRECT RESTORATIVES

ZIRCONIA PRIMER

Z-Prime™ Plus (BISCO)



Award-Winning Features:

Increases Bond Strength:

DENTAL ADVISOR laboratories tested **Z-Prime Plus** and confirmed an enhanced bond to zirconia.

Easy Dispensing and Storage: Does not require refrigeration, and dispensing is easy from the bottle.

Evaluator Comments:

- "Great assurance that **Z-Prime Plus** enhances bond strength, especially with less retentive preps."
- "A quick, light air dry wets the surface really well."



CATEGORY: INDIRECT RESTORATIVES

RESTORATION CLEANER

ZirClean™ (BISCO)



Award-Winning Features:

Unique Delivery: Syringeable in a gel form allows for easy placement without running.

Universal Cleaner: Non-abrasive cleaning of the inner surface of zirconia, ceramic, and metal restorations.

Evaluator Comments:

- "I've had zero debonds of zirconia crowns since I've incorporated this cleaning step into my cementation protocol."
- "Great alternative to other time-consuming cleaning methods."

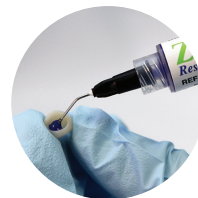

CATEGORY: POLISHERS

COMPOSITE POLISHER: MULTI-STEP

Twist Polishing Kit (Meisinger USA)



Award-Winning Features:

Flexible: Evaluators raved about the ability of these flexible polishers to adapt to pits and grooves of the occlusal surface.

Final Polish: The shapes of these polishers create an excellent polish on all surfaces of the restoration and work flawlessly on composite materials.

Evaluator Comments:

- "The final shine looked almost like a glaze, which I have never had with other polishers."
- "Both polishers are durable and last a long time."



CATEGORY: POLISHERS

CERAMIC POLISHERS

ASAP Indirect + (Clinician's Choice)



Award-Winning Features:

Outstanding Polish: Evaluators consistently reported a glaze-like finish using **ASAP Indirect +**.

Selection of Shapes and Versatility: Evaluators appreciated the variety of shapes and the ability to pre-polish and polish intraorally without compromising surface anatomy.

Evaluator Comments:

- "These polishers provide the best ceramic polish in the shortest amount of time."
- "The spiral wheels adapt well to all surfaces and can get into tight areas."



CATEGORY: MISCELLANEOUS

BEST VALUE PRODUCT

MIXPAC™ T-Mixer (Sulzer)



Award-Winning Features:

Trademarked Design: When tested in DENTAL ADVISOR Laboratories, **MIXPAC T-Mixer** tips produced 25-40% less waste than other brands provided with popular dental materials.

Uniform Mix: Evaluators reported a homogenous mix as well as easy extrusion of material.

Evaluator Comments:

- "Provides a consistent mix each and every time."
- "I really appreciate products that reduce waste and save money."



CATEGORY: MISCELLANEOUS

PEDIATRIC PRODUCT

TheraCal PT® (BISCO)



Award-Winning Features:

Ease of Placement: No mixing, material can be placed directly into the cavity preparation.

Unique Chemistry: An alkaline pH promotes pulp vitality, has calcium release and a hydrophilic resin base which makes it moisture tolerant.

Evaluator Comments:

- "A leap of improvement over traditional pulpotomy products. It is directly dispensed and works quickly. A huge plus with pediatric patients!"
- "TheraCal PT has a great consistency; it adapts and flows well to cavity walls."



CATEGORY: ENDODONTICS

DENTAL DAM: NON-LATEX

Isodam® (4D Rubber Company)

Award-Winning Features:

Tear Resistant: As tested in DENTAL ADVISOR laboratories, **Isodam** has best-in-class tear resistance when tested against competitive brands.

Flexible: Evaluators reported **Isodam** to be extremely flexible without tearing.

Evaluator Comments:

- "Great product! Better than any other rubber dam I have used."
- "**Isodam** does not tear, yet it has stretch when needed."

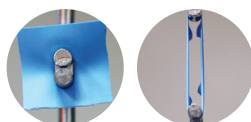

DENTAL ADVISOR
Research Report #143



CATEGORY: ENDODONTICS

ENDODONTIC IRRIGANT

Irritrol (Essential Dental Systems)

Award-Winning Features:

Dual Purpose: **Irritrol** contains both chlorhexidine and EDTA to effectively flush and rinse canals.

Pre-Mixed: Immediately available for use; no need to wait to dry canals, reducing procedure time.

Evaluator Comments:

- "The bright green color makes it easy to suction excess with precision."
- "Debris actually bubbled out when I used the solution, so I knew it was working well."



CATEGORY: SMALL EQUIPMENT

INTRAORAL CAMERA

IRIS X80® Intraoral Camera
(Digital Doc)

Award-Winning Features:

Integrative: Evaluators reported ease of integration to many different practice management softwares.

Excellent Access: The slim head of the camera allows access to even difficult to reach areas.

Evaluator Comments:

- "Wonderful clarity and detail, my hygienist found this really easy to use."
- "Simplicity of use with excellent quality images, no washout of color, and good balance."



CATEGORY: ENDODONTICS

DENTAL DAM: LATEX

Powder-Free Black Latex Dental Dam (Sanctuary Health)

Award-Winning Features:

Consistency:

These dams provide reliable, tear resistant isolation as well as firmly retract cheeks, tongue and tissues from the site.

Visibility: The black color of the dam provides a stark contrast to tooth color.

Evaluators commented that this makes fine details stand out, endodontic canals more visible, and is ideal for use with dental photography.

Evaluator Comments:

- "The black color is easy on the eyes and reduces fatigue"
- "Best dam ever: tear resistant, good color contrast, nice smell, and the black has a cool factor to it in my photos"



CATEGORY: ENDODONTICS

ENDODONTIC BIOACTIVE CEMENT

NeoMTA® 2
(NuSmile)

Award Winning Features:

Flexibility: The powder and gel can be mixed to several different viscosities, making it very adaptable to several clinical indications.

Washout Resistant: Restoratives can be immediately placed over the material, saving procedure time.

Evaluator Comments:

- "I didn't see discoloration with this MTA product, like I have seen with similar products in the past."
- "**NeoMTA 2** gel formula allows for an easier mixing process."



CATEGORY: SMALL EQUIPMENT

AMALGAM SEPARATOR

NXT Hg5® Amalgam Separator
(Solmetex)

Award-Winning Features:

Easy Compliance: With the new Amalgam Separator regulation in place this year, **Solmetex** has led education and compliance with an easy to implement solution of **NXT Hg5**.

Worry Free: Once the container is full, simply change out the canister, and recycling is included.

Evaluator Comments:

- "**NXT Hg5 Amalgam Separator** makes compliance easy for us at a great price point; it is virtually maintenance free and did not decrease our suction power."
- "Guidelines aren't always simple to follow. **NXT Hg5 Amalgam Separator** makes it really easy and helps with disposal of mercury so we don't have to worry about it."





CATEGORY: SMALL EQUIPMENT

WHITENING: IN-OFFICE**BEYOND® Polus® Advanced Ultra Whitening Accelerator**
(BEYOND® International, Inc.)**Award-Winning Features:****Unique Technology:** Light filtration system blocks out heated and UV light, reducing sensitivity.**Advanced Setting Options:**

Multiple modes of High, Medium, Low and Single Tooth allow for custom treatment for each patient.

Evaluator Comments:

- *"BEYOND Polus is my go-to in office whitening system. Patients are pleased with the results and reduced sensitivity."*
- *"Everything is top-of-the-line technology; arm is motorized, a touch screen allows the patient to see remaining procedure time, and there is a remote control to operate the system."*



CATEGORY: HYGIENE

HYGIENE HANDPIECE**iStar® Cordless**
(DENTALEZ)**Award-Winning Features:****Lightweight and Balanced:**Evaluators noticed a significant difference utilizing **iStar Cordless** versus a corded handpiece; balance was excellent in hand and reduced hand and wrist strain.**Universally Accepted Prophyl Angles: iStar Cordless**

can be utilized with most any disposable prophyl angle without chatter or malfunction.

Evaluator Comments:

- *"This holds a charge for a long time, it is lightweight and it's nice having several speed options."*
- *"My hygienists love this hygiene handpiece! It runs smoothly and is dependable."*



CATEGORY: HYGIENE

PREVENTATIVE PRODUCT**MI Paste Plus®** (GC America, Inc.)**Award-Winning Features:****Multipurpose:** Excellent for high-risk caries patients, sensitivity, post-whitening, post-ortho and post-chemotherapy patients.**High Patient Compliance:** Patients reported success in immediate desensitizing and liked the pleasant flavors available.**Evaluator Comments:**

- *"This product is hands down one of the must-have products in a practice. We use it for many indications and patients love it."*
- *"Application is so simple; we educate patients chairside on using it and provide the tube for use at home."*

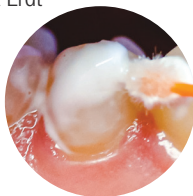
**Clinician:** Dr. Ona Erdt

CATEGORY: HYGIENE

FLUORIDE VARNISH**Profluorid (VOCO)****Award-Winning Features:****Smooth Application:** Evaluators reported **Profluorid** is easy to apply in a moist environment without getting clumpy.**High Patient Acceptance:** Patients reported excellent sensitivity reduction and enjoyed the flavors and smooth texture of the varnish.**Evaluator Comments:**

- *"Easy application and pleasant taste make this my favorite fluoride varnish!"*
- *"Profluorid applies clear and does not leave a yellowish tint on the patient's teeth like other varnishes I have tried."*



CATEGORY: HYGIENE

DESENSITIZER**TEETHMATE™ DESENSITIZER**
(Kuraray America, Inc.)**Award-Winning Features:****Long Lasting Effectiveness:**

DENTAL ADVISOR conducted a six-month study in which sensitivity was reported. Patients and clinicians noted the product lasted for longer intervals when compared with other desensitizers.

Biocompatible: Free of glutaraldehyde and methacrylates; does not interfere with bonding procedures.**Evaluator Comments:**

- *"TEETHMATE DESENSITIZER is easy to mix and apply."*
- *"Creates hydroxyapatite which seals up the dentinal tubules, offering immediate and long term relief."*



CATEGORY: PATIENT PRODUCTS

ORAL HEALING PRODUCT**StellaLife® VEGA® Oral Care Recovery Kit** (StellaLife®)**Award-Winning Features:****Non-narcotic:** StellaLife products are homeopathic and work well for natural healing without need for addictive opiates.**Accelerated Healing:** Patients and clinicians reported that the **StellaLife® VEGA® Oral Care Recovery Kit** relieved pain and decreased healing time over other products.**Evaluator Comments:**

- *"We have begun to incorporate this product after every surgery because the tissue started to look healthier."*
- *"Our patients absolutely love this product line; it brings relief in a short amount of time and has a pleasant taste."*

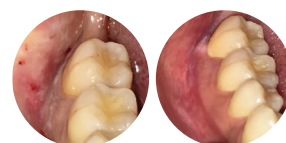

Pre-op

1 week post-op



CATEGORY: DIAGNOSTIC

LED LOUPE LIGHT

Featherlight™ LED Headlight System
(Ultralight Optics, Inc.)

Award-Winning Features:

High Level of Comfort: As the lightest weight headlight on the market, **Featherlight LED** provides an exceptionally bright light without weight on the forehead or nose.

Excellent Battery Life: Evaluators reported the charge to last all day using the advanced battery pack.

Evaluator Comments:

- "We all have different types of loupes in our office, and Ultralight Optics offers an adapter for all of them."
- "The control box to adjust brightness just takes a light tap. No more fumbling with knobs to adjust my level where needed."



Clinician:
Dr. Julius E. Bunek



CATEGORY: DIAGNOSTIC

CONE BEAM

CS 9600 (Carestream Dental)

Award-Winning Features:

Quality Images: Image clarity is extremely high and accurate.

Intuitive Software: Easy to navigate and use, has several tools which assist diagnosis.

Evaluator Comments:

- "The AI-powered positioning provides very consistent high-quality scans and saves each patient's parameters, making rescans much simpler."
- "I love the versatility and the number of field-of-view size options available from a small field, to evaluate a PA lesion, to a large field to evaluate airway and everything in between."



CATEGORY: INFECTION CONTROL

SURFACE DISINFECTANT

OPTIM® 1 (SciCan)

Award-Winning Features:

Quick and Effective:

As tested in DENTAL ADVISOR Microbiology Laboratory,

Optim 1 was the only disinfectant to successfully clean and remove proteins with a single application.

Non-Toxic and Non-Irritating: **Optim 1** breaks down into water and oxygen, making it safe for all indications.

Evaluator Comments:

- "Extremely quick and has broad spectrum effectiveness. I trust this product."
- "No smell, no residue."



CATEGORY: INFECTION CONTROL

FACE SHIELD

Ultralight Loupe Face Shield
(Ultralight Optics, Inc.)

Award-Winning Features:

Innovative Design: This face shield is fully adjustable, features a flip-up design, and can be customized to mount a headlight on the outside of shield or extended to accommodate loupes and head lights.

All Day Comfort: Light weight, adjustable sizing, and ear savers incorporated.

Evaluator Comments:

- "Provides good protection without fogging, is adjustable, and comfortable."
- "This shield has been the only one I've found that was light weight, stayed in place, and that I could wear my loupes under."



Clinician:
Dr. Julius E. Bunek



CATEGORY: INFECTION CONTROL

HVE TIPS

Safe-Vac HVE Tips
(Safe-Vac, LLC)

Award Winning Features:

Comfortable Tip: The rounded and smooth tip of **Safe-Vac HVE Tips** eliminates tissue trauma.

Versatile: Available with- and without- a screen to capture debris when needed.

Evaluator Comments:

- "I think it would be wise to use the screened **Safe-Vac HVE Tips** during any crown removal procedure. I like the added protection from aspiration."
- "This product is very comfortable for patients, especially when not anesthetized."



CATEGORY: INFECTION CONTROL

LAB PERFORMER: STERILIZER

RH-Pro11 (CPAC Equipment, Inc.)

Award-Winning Features:

Efficient: The **RapidHeat™** system sterilizes unwrapped and wrapped instruments in 12-20 minutes from start to finish while using less electricity than steam sterilizers.

Excellent Laboratory Results: When tested in DENTAL ADVISOR laboratories, the **RH-Pro11** sterilizer had no negative effects on two different brands of air-driven handpieces. New handpieces were sterilized 250 times and showed no decrease in performance. Used handpieces were treated with **SteriKleen™** and **SteriLUBE™**, sterilized 250 times and a measurable improvement in performance was achieved.

Laboratory Test Comments:

- "CPAC has created two innovations: a rapid dry heat sterilizer and a successful handpiece maintenance process."
- "Cycle time is extremely fast and without steam, this should reduce or eliminate corrosion completely."





CATEGORY: INFECTION CONTROL

HAND CARE

FiteBac (FiteBac SkinCare, LLC)

Award-Winning Features:

Effective Antimicrobial: As tested by DENTAL ADVISOR, **FiteBac** provided protection against bacteria, even after donning gloves and multiple hand washings.

Unique Formulation: Dispensed as a gel, it coats the hands effectively using only a small amount, and evaluators reported **FiteBac** left a smooth, silky coating on the hands.

Evaluator Comments:"

- I have **FiteBac** protecting me wherever I go, especially during this pandemic. It's wonderful to have research backing the claims."
- "This is an incredible product. Softening takes place immediately and lasts through multiple hand washings."



CATEGORY: ORAL SURGERY

HEMOSTATIC DRESSING

SafeGauze® HemoStat™ (AMD Medicom, Inc.)

Award-Winning Features:

Fast Acting: Evaluators reported very quick hemostasis using **SafeGauze HemoStat**

Unique Formulation: **SafeGauze HemoStat** is placed as a sterile fabric, which expands and transforms into a clear gel.

Evaluator Comments:

- "Fast and effective hemostasis. It removed the need to suture weeping sites."
- "This product is transformative! The placement is easy and the viscosity adheres really well to the mucosa."



Pola Whitening Menu

Clinician:
Lesley Correll, BS RDH



Hygienist reviewing Clinical Assessment



Hygienist using Pola Whitening Menu to discuss choices



Initial shade documentation before whitening



Instructing patient on use of Pola Light



Demonstrating filling Pola Light with whitening gel

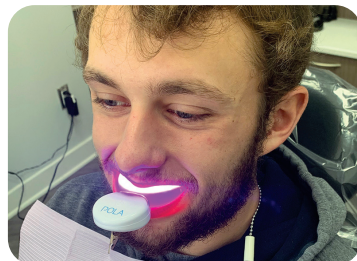

Inserting tray and instructing patient on use at home

PROBLEM:

Often patients will purchase over-the-counter products which are not regulated or assessed for the patient's specific clinical situation or expectations. As a result, patients are often unhappy with their results or have adverse effects when whitening without supervision of a dentist.

SOLUTION:

Pola Whitening Menu from SDI offers a complete line up of whitening products with the **Pola Family**. Only available through dental practices, **Pola** products encourage patients to discuss their whitening needs and expectations with a trained dental professional. The program provided begins with a *Clinical Assessment and Control Sheet*, which allows the professional to assess patient expectations, potential clinical concerns, and assists the professional in choosing the right product for each individual patient. This increases patient loyalty and satisfaction and offers several solutions to customize results using the many **Pola** products available. **Pola Whitening Menu** lists all available whitening services and products available to patients. It is customizable for each practice and can be placed in the operatories for discussions on whitening to increase revenue and solidify the patient and practice relationship with respect to whitening procedures. **Pola Whitening Menu** assures that patients know that the best place to obtain treatment and products throughout the life of their smile: is their dental practice.

INNOVATIVE COMPANY OF THE YEAR



3M was chosen as INNOVATIVE COMPANY OF THE YEAR because of their consistency in providing improvement upon already excellent products as well as creating inventive ideas. 3M began working with DENTAL ADVISOR back in 1983 at our inception, with our very first issue on Impression Materials. **3M Express** was one of the first products we reviewed at DENTAL ADVISOR. Since then, we have seen 3M continue to innovate through restorative products, equipment, and improved techniques.

We rely on 3M to continue to lead the industry with innovations.

Congratulations!



UNIVERSAL RESIN CEMENT

3M™ RelyX™ Universal Resin Cement

Innovative Features:

- Unique Syringe designed to minimize waste
- Highest bond to dentin and zirconia ever measured in our Biomaterials Laboratory



UNIVERSAL BONDING AGENT

3M™ Scotchbond™ Universal Adhesive Plus

Innovative Features:

- First radiopaque bonding agent
- Unique bottle designed for one-handed dispensing and optimized infection control



INNOVATIVE PRODUCT

3M™ Filtek™ Supreme Flowable Restorative

Innovative Features:

- New tip designed to reduce bubbles and stop material "run-on" during and after dispensing
- Blue syringe barrel indicates remaining material volume
- Triangle finger plate makes it easy to hold and inject



VPS IMPRESSION MATERIAL

3M™ Imprint™ 4 VPS Impression Material

Innovative Features:

- Innovative self-warming feature
- Excellent color contrast and detail, especially in subgingival preparations

Absorbent Cheek Pad

NEODRYS®

Microcopy Dental

Air Driven Handpiece

Tornado LK

Bien Air USA

Low Speed Air Driven Handpiece

SMARTmatic™ S20

KaVo Kerr

Air/Water Syringe Tip

Seal-Tight™

KaVo Kerr

Amalgam Containment System

HG Containment Series

Anterior Quest

Anesthesia Device

Calaject

Aseptico

Anesthetic Buffering System

Anutra Anesthetic Delivery System®

Anutra Medical Inc.

Apex Locator

Coltene CanalPro®

Coltene Whaledent

Athletic Mouthguard

SISU NextGen

Akervall Technologies

Denture Adhesive

OlivaFix® Denture Adhesive

Bonyf

Denture Reline Material

Sofreliner Tough® S

Tokuyama Dental America

Diode Laser

Picasso Lite+

AMD Medicom

Disposable

Bib-Eze™

Kerr Dental

Disposable Prophyl Angle

Nupro revolv

DENTSPLY Sirona

Ear Protection

EarAID™

Forward Science

Endodontic Clamp Kit

Sanctuary Clamp Kit

Sanctuary Health

Endodontic Obturation System

Elements™ Free IC

KaVo Kerr

Esthetic Composite

Harmonize™

Kerr Dental

Esthetic Provisional

Luxatemp Fluorescence

DMG America

Esthetic Resin Cement

Variolink® Esthetic DC/LC

Ivoclar Vivadent

Evacuation Cleaner

AQ Solution

Anterior Quest

Fiber Post

ParaPost® Taper Lux

Coltene Whaledent

Latex Glove

Cyntek Powder-Free Latex Gloves

Pro2 Solutions

Chloroprene Glove

Blossom®

Mexpo International

Fitted Glove

Qualitouch

Smart Practice

Nitrile Glove

MICROFLEX® Ultraform®

Ansell

Hand Cleanser

Purell Healthy Soap

Gojo

Hand Sanitizer

Purell

Gojo

Handpiece Maintenance System

QUATTROcare™ Plus

KaVo Kerr

Hygiene Product of the Year

Mr. Thirsty® Zirc

LED Curing Light

Bluephase® G4

Ivoclar Vivadent

Mask

BeeSure® VIBE

Pro2 Solutions

Multi-Use Carbide Bur

Alpen® Carbide

Coltene Whaledent

Nitrous Mask

ClearView™ Nasal Mask

Crosstex

Oral Cancer Screening

OralID

Forward Science

Oral Surgery Instrument

FRINGS®

Integrated Dental Systems

Panoramic Imaging System

CS 8100 Digital

Panoramic System

Carestream Dental

Prophy Paste

Enamel Pro®

Premier Dental Products Co.

Retraction Cord

Knit-Pak™+

Premier Dental Products Co.

Rinse

Tooth and Gums Tonic

Dental Herb Co.

Self-Adhesive Cement

Panavia™ SA Plus

Kuraray America

Single-Use Diamond

NeoDiamond®

Microcopy Dental

Soft Tissue

Management Paste

Traxodent®

Premier Dental Products Co.

Specialty Bur

Alpen Speedster

Coltene Whaledent

Sterilization

Monitoring System

Crosstex Sterility

Assurance System

Crosstex

Sterilization Pouches

SURE-CHECK™ Sterilization

Pouches

Crosstex



Take-Home Whitening

Whiteness Perfect

FGM

Temporary Therapeutic Device

SOVA Nightguard

Akervall Technologies

Universal Ceramic Primer

Monobond Plus

Ivoclar Vivadent

Waterline Treatment Product

Dentapure™ DP365B

Crosstex

Wedge

3D Fusion Adaptive Wedge

Garrison Dental Solutions



HANDPIECE: AIR-DRIVEN

Ti-Max Z900L (NSK America)



Why This Product Was Chosen:

Concentric Cutting: Evaluators reported an extremely smooth cut with no vibration or chatter. **Ti-Max Z900L** cut through crowns and teeth with ease, without stalling.

Evaluator Comments:

- "Outstanding handpiece. I was confident it would get the job done in every clinical challenge."
- "Great visibility with a slim neck, excellent water spray and wonderful illumination."



COMPOSITE: HIGHLY-FILLED FLOWABLE

G-aenial™ Universal Injectable

(GC America, Inc.)

Why This Product Was Chosen:

Adaptable and Versatile: Evaluators gave high marks to the handling of **G-aenial Universal Injectable**, indicating it dispensed and adapted well in many indications.



Evaluator Comments:

- "Dispenses, handles, and polishes beautifully. Adapts better than any flowable I have used in my career."
- "The material has the perfect mix of translucency and opacity when compared to other universal flowables I have used, resulting in a beautifully esthetic restoration."



COMPOSITE: BULK FILL RESTORATIVE

Aura Bulk Fill (SDI North America, Inc.)

Why This Product Was Chosen:

Excellent Handling and Shade Match: Evaluators reported **Aura Bulk Fill** to be easy to handle and sculpt, non-sticky and had great shade adaptation.



Evaluator Comments:

- "This product doesn't stick to my instrument, sculpts well and does not slump. Polishes beautifully."
- "I was skeptical about the blendability to different shades of teeth, but was proven wrong. It has a great chameleon effect!"



BONDING AGENT: UNIVERSAL

CLEARFIL™ Universal Bond Quick

(Kuraray America, Inc.)



Why This Product Was Chosen:

Quick Application:

Requires no scrubbing and takes only 3 seconds to bond.

Evaluator Comments:

- "Excellent bond strengths as reported in DENTAL ADVISOR Biomaterials Lab to both dentin and enamel."
- "When isolation is difficult, especially in a high moisture area, the quick application time is highly beneficial."



COMPOSITE: LOW-FILLED FLOWABLE

ES Flow

(Spident)



Why This Product Was Chosen:

Ideal Viscosity: The material is easily adaptable, flows well without being too runny or too thick.

Evaluator Comments:

- "The application is perfect. It flows well into the prep, and it adapted well."
- "I did not experience any bubbles or voids using this material, it's an excellent flowable composite."



MULTI-STEP COMPOSITE POLISHER

Super-Snap X-Treme

(SHOFU)



Why This Product Was Chosen:

Quality Polish and Durability:

When tested in DENTAL ADVISOR Laboratories, **Super-Snap X-Treme** out-performed similar polishers, providing a superior gloss and excellent resilience.

Evaluator Comments:

- "I love how easy it is to access interproximal areas with these discs. They are perfect to use for all anterior restorations."
- "**Super-Snap X-Treme** has been my go-to for years; **X-Treme** is a great next-generation product as well!"



ONE-STEP COMPOSITE POLISHER

OneGloss (SHOFU)

Why This Product Was Chosen:

Durability and Excellent Polish:

Evaluators noted that pressure could be adjusted and **OneGloss** did not wear under heavy pressure.

Evaluator Comments:

- "OneGloss provides an excellent polish in one step and leaves much less residue than other products I have used."
- "Excellent shapes and individually packaged; no need to hunt around for the right shape or grit in a larger kit!"

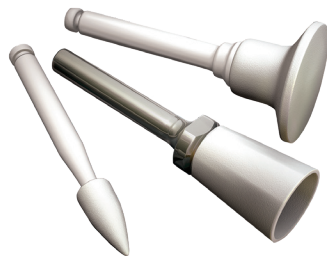

RMGI RESTORATIVE

Riva Light Cure HV

(SDI North America, Inc.)

Why This Product Was Chosen:

Outstanding Viscosity: Riva Light

Cure HV is highly viscous, making it easy to sculpt and manipulate without slumping.

Evaluator Comments:

- "This product works so much better than other RMGIs I have used; it is so easy to place, flows well, sculpts and finishes beautifully."
- "Smooth and homogeneous mix every time, places quickly and easily and can be light cured. I will be switching."



CEMENT: SELF-ADHESIVE

TheraCem® (BISCO)

Why This Product Was Chosen:

Unique Chemistry: Calcium and fluoride release make this product innovative. As a self-adhesive resin cement, no bonding agent is necessary and cleanup is easily achieved.

Evaluator Comments:

- "It dispensed easily, and tack-cured quickly. Clean-up was perfect and there was no sticky residue."
- "The simplicity made it a pleasure to use. I like not needing the steps of etching/bonding, as well as the product's consistency."



CEMENT: ADHESIVE

Duo-Link Universal™ (BISCO)

Why This Product Was Chosen:

Versatile: Kit contains **All Bond Universal**, independently tested at DENTAL ADVISOR with excellent bond strength. It can be used in self-etch or total-etch mode on any substrate.

Evaluator Comments:

- "One cement with great bond strength to cement all my restorations."
- "Everything I need is right in the kit: bond, cement, and primer."



CEMENT: UNIVERSAL RESIN

PANAVIA™ SA Cement Universal

(Kuraray America, Inc.)

Why This Product Was Chosen:

Excellent Bond to All

Substrates: **Panavia SA Cement Universal** with an incorporated silane primer had exceptional initial bond strength to dentin, lithium disilicate and zirconia when tested in DENTAL ADVISOR Laboratories.

Evaluator Comments:

- "Amazing viscosity, tack cure-ability and very easy cleanup."
- "Flows well and has an ideal film thickness."



CEMENT: ADHESIVE

Duo-Link Universal™ (BISCO)

Why This Product Was Chosen:

Versatile: Kit contains **All Bond Universal**, independently tested at DENTAL ADVISOR with excellent bond strength. It can be used in self-etch or total-etch mode on any substrate.

Evaluator Comments:

- "One cement with great bond strength to cement all my restorations."
- "Everything I need is right in the kit: bond, cement, and primer."





DENTAL DAM: NON-LATEX

HEDY Polyisoprene Dental Dam

(HEDY Canada)

Why This Product Was Chosen:

Feels and Performs Like Latex:

This dental dam has the texture, firmness and tear resistance of a latex dam, in a non-latex formulation.

Evaluator Comments:

- "Felt just as good if not better than my latex dams"
- "Conforms to the tooth and seals the area, providing excellent isolation"

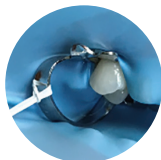

Clinician:
Dr. Johnna Mills



WHITENING: IN-OFFICE

Sinsational Smile (Sinsational Smile, Inc.)

Why This Product Was Chosen:

Lack of Sensitivity:

Little-to-no sensitivity reported during or after whitening with this system.

Evaluator Comments:

- "Zero prep needed with no need to make bleach trays."
- "Loved that there is no need for block-out! Simple to use and much quicker time in chair."



DISPOSABLE

SteriPocket®

(Richmond Dental & Medical)

Why This Product Was Chosen:

Ready to Use: Pre-sterilized, pre-packaged and easy to open.

Steripocket saves time post-extraction and has patient post-op instructions written on each package.

Evaluator Comments:

- "Gauze squares are thick and soft; opening the package to show the patient how to use is very easy."
- "This product saves me the time of having to individually package gauze and sterilize it. The instructions printed on the package are great!"



ABSORBENT CHEEK PAD

Reflective Shields Plus®

(Richmond Dental & Medical)

Why This Product Was Chosen:

Unique Shape: Heart shaped design accommodates buccal curvatures and the parotid duct orifice.

Evaluator Comments:

- "Easy insertion – didn't stick to the cheek and easy to remove."
- "Effective absorbency and it didn't swell."

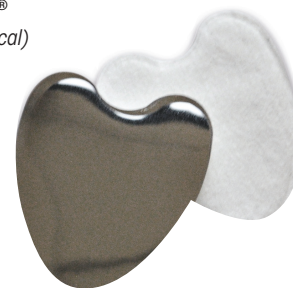

ENDODONTIC OBTURATION SYSTEM

Dia-Duo Cordless Obturation System

(DiaDent® Group International, Inc.)

Why This Product Was Chosen:

Consistent, Even in Curvy Canals:

This system makes the obturation procedure more reliable with an easy-to-use system that can accommodate canals of all shapes.

Evaluator Comments:

- "I liked the light, balanced weight and easy-to-read digital display."
- "The tip is incredible — it is by far the most flexible tip I have ever seen."



ORAL CANCER SCREENING

Goggles® (Pierrel Pharma)

Why This Product Was Chosen:

Innovative: **Goggles** has optical filters which, when used in conjunction with a curing light, provide fluorescence of the soft tissue in a non-invasive way.

Evaluator Comments:

- "So easy to use; no special rinses needed, and illumination allows me to see things I normally would not have."
- "Patients were very aware that we were utilizing technology to further assess something so important; they reacted positively."





SPECIALTY BUR

Occlusal Reduction Kit (Meisinger USA)

Why This Product Was Chosen:

Consistent Preparations: With these burs, your preparation reduction can be quickly and precisely obtained every time. The angled, non-cutting stopper ensures your depth cuts will not over-prepare as well.

Evaluator Comments:

- "Extremely efficient and reduces steps in my preparation workflow."
- "This is the best system out there. It has lots of depths to choose from, a labeled bur block, color coding, efficient diamonds, and the stopper that prevents over-prepping."



CERAMIC POLISHERS

Luster (Meisinger USA)

Why This Product Was Chosen:

Simple and Effective:

These specific burs are designed to effectively adjust and smooth while minimizing heat and micro-fractures.

Evaluator Comments:

- "Easy to follow steps and an excellent final polish."
- "Durable polishers in a nice selection of shapes."



ESTHETIC COMPOSITE

Venus Pearl
(Kulzer)

Why This Product Was Chosen:

Shade Selection and

Consistency: **Venus Pearl** offers a wide range of shades with three levels of translucency. Consistency is very creamy, making it ideal for anterior restorations.

Evaluator Comments:

- "Esthetics are amazing. **Venus Pearl** polishes up to a natural shine."
- "Handling is wonderful. It does not slump, it does not stick, and it stays where I place it with no shade shift after curing."



NEEDLE

Transcendent Painless Injection Needles
(Sulzer)

Why This Product Was Chosen:

Smooth Injection:

Sharpness of the bevel allows for smooth injection.

Evaluator Comments:

- "Once screwed on, the threads of the hub lock onto the syringe better than other needles."
- "Needle is very sharp and slides smoothly into tissue."



WATERLINE TREATMENT PRODUCT

Monarch® Lines Cleaner
(Air Techniques)

Why This Product Was Chosen:

Ease of Use: No mixing, dissolving or diluting required. Simply measure into bottle and fill with tap or distilled water.

Evaluator Comments:

- "DENTAL ADVISOR Laboratories verified that this product successfully reduced and maintained bacterial levels, making a difference in only one week of treatment."
- "Our patients comment that the water tastes fresh and minty."



DENTAL ADVISOR

is a strong supporter of both educational and charitable programs in dentistry and, for the seventh year, we are a proud supporter of Dental Trade Alliance Foundation.

Take a look at last year's grant program winners:

dentaltradealliance.org/mpage/2020DTAFoundationGrantRecipients



ADDITIONAL PREFERRED PRODUCT AWARD WINNERS

Fluoride Varnish

FluoroDose®

Centrix Dental

Face Shield

**Dynamic Disposables®
Snapeez™ Face Shield**

Palmero Healthcare

Air/Water Syringe Tip

FlashTips

DENTSPLY Sirona

Alginate

KromaFaze

Kerr Dental

Amalgam Containment System

**Solmetex Amalgam
Separator**

Solmetex

Anesthetic Buffering System

Onset

Orapharma

Apex Locator

Apex ID™

Kerr Dental

Composite Core Material

Luxacore Z Dual

DMG

Latex Dental Dam

Nic Tone Latex

MDC Dental

Desensitizer

SHIELD FORCE PLUS®

Tokuyama Dental America, Inc.

Disposable Prophyl Angle

2Pro®

Premier Dental Products Co.

Electric Handpiece

ELECTROmatic™

KaVo Kerr

Endodontic Bioactive Cement

MTA Repair HP

Angelus Dental

Esthetic Resin Cement

NX3 Nexus™ Third Generation

Kerr Dental

Evacuation Cleaner

**EmPower™ Dual
Enzymatic Detergent**

Kerr Dental

Fiber Post

Glassix Plus

Nordin

GI Restorative

Ionostar® Plus

VOCO

Chloroprene Glove

**MICRO-TOUCH® DENTA-GLOVE®
Green Neoprene**

Ansell

Nitrile Glove

Reflection® Sapphire™

Smart Practice

Hand Care

Hand Essentials

Hu-Friedy

HVE Tip

MASS

Ghost Manufacturing

LED Loupe Light

Firefly®

DenMat

Multi-Use Carbide Bur

Great White® #2

SS White Dental

Nitrous Mask

**AXESS™ Mask Sedation
System**

Crosstex

Oral Surgery Instrument Plus Series Forceps

A. Titan

Preventive Product

Remin Pro

VOCO

Retraction Cord

ShortCut™

KaVo Kerr

Sectional Matrix

Triodent® V3 Ring

Ultradent

Self-Etch Bonding Agent

Bond Force®

Tokuyama Dental America, Inc.

Single-Use Carbide Bur

NeoBurr

Microcopy

Soft Tissue Management Paste

Soft Tissue Retraction Paste

3M Oral Care

Surface Disinfectant

Caviwipes

Kerr Dental



Take-Home Whitening

Nu Radiance Classic

Nu Radiance

Temporary Filling Material

Clip Flow

VOCO

Temporary Non-Eugenol Cement

Temp-Bond™ NE

KaVo Kerr

Temporary Therapeutic Device

NiteBite®

Keystone

Universal Ceramic Primer

CLEARFIL CERAMIC PRIMER

Kuraray America, Inc.

Universal Composite

SimpliShade™

KaVo Kerr

Zirconia Primer

Q-Ceram

BJM Laboratories

Meisinger USA consultant Dr. Scott Ganz sits beside a DENTAL ADVISOR banner awarded to **Twist Polishing Kit** which received the Top Product Award for multi-step composite polisher.



"In today's world of social media, I think that any kind of recognition or review or validation from an entity or organization such as DENTAL ADVISOR is very important. I think a lot of clinicians look to that for guidance on which products to buy."



DA DENTAL ADVISORTM

Product insights you can trust.



A legacy of integrity

Over the past 37 years, DENTAL ADVISOR editors have gathered to research, discuss and evaluate the products you use every day. The result? Information that has integrity. Never influenced by advertising or sponsorship.

Just good science and clinical observations.

dentaladvisor.com

2021 Award-Winning Products



Dr. Sabiha S. Bunek



Dr. Ona Erdt

*Presented by DENTAL ADVISOR Editor-in-Chief and CEO, Dr. Sabiha S. Bunek,
and DENTAL ADVISOR Clinical Editor, Dr. Ona Erdt*

It is often challenging for clinicians to keep abreast of the vast array of materials and equipment on the market. In this course, you will learn which products received high accolades in their particular product category. For 37 years, DENTAL ADVISOR has provided the dental industry with trusted information on products and equipment. Participants will leave with a valuable update on the latest products and techniques to take back and implement into daily practice for saving time, minimizing stress and maximizing productivity.

Course Objectives:

During this course, attendees will:

- Understand the process by which products are chosen for awards.
- Understand products that solve common clinical challenges or that simply increase efficiency and effectiveness.
- Learn about the latest products including unique features, advantages and techniques for successful clinical use.
- Gain a better understanding of new and exciting areas in dentistry and how to educate themselves and their teams.

***To arrange for Dr. Bunek or Dr. Erdt to speak to your group, connect with us
at connect@dentaladvisor.com or at (734) 665-2020, ext. 129***

Presented in cooperation with our
online education partners at vivalearning.com

